【大同大學校園性侵害性騷擾或性霸凌事件調查處理流程】
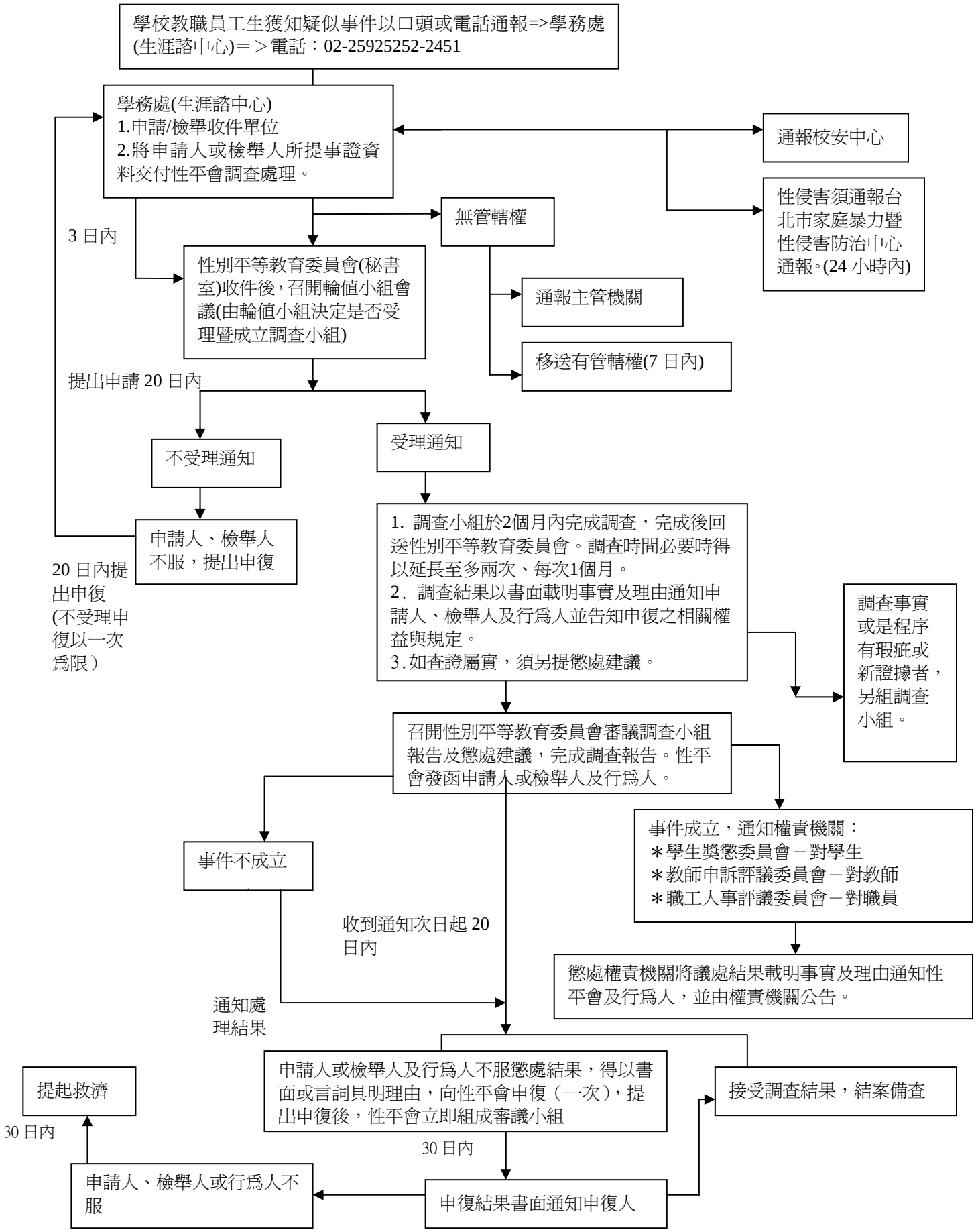
102.08.08 製